

**CONSTRUCTION NOTES**

ENTRANCE ELECTRICAL INSTALLATION TO COMPLY WITH I.E.S. & N.I.C.E.C. REGS.  
 ELECTRICAL LAYOUT IS REGIONAL - EXACT LOCATION OF ROUTE BAYS, LIGHT SWITCHES ETC. TO BE AGREED WITH CLIENT.  
 ABOVE GROUND DRAINAGE TO COMPLY WITH BS 5512:1978.  
 BELOW GROUND DRAINAGE TO BE SURFACE RUN TO A 1140 FALL WITH A 100MM PER GRAVEL SUBGRADE.  
 PROTECT DRAINS THROUGH FOOTINGS WITH P.S. CONCRETE LINTOLS. SURROUND/PROTECT WITH CONCRETE UNDER BUILDING - IF REQUIRED BY B.C.O.  
 FILL GULLIES & ROBINNET ETC ARE TO BE FITTED WITH SADDLEBOX ANTI-TIGHT ACCESS PARTS AT FINISHED FLOOR LEVEL.  
 MAKE GOOD TO CONCRETE FLOOR WHERE DISTURBED THE EX. FIN. FLOOR SHOWS IS ASSUMED.  
 NEW STUDWALL WALL FINISH IS TO BE FINISHED WITH 100x50mm, S&S PLATE ON A DPC START FLOOR TO THE EX. CONCRETE GRAB. 100x50mm, FISTS AT 100MM. GRS. WITH NO GULLIES NECESSARILY FOR FIRE RESISTANCE/CEILING LINING. (USE COBEX ONLY ON SEWERAGE & FEED AREAS SIDES OF STUDWALLS)  
 EMERGENCY LIGHTING SYSTEM TO BE IN ACCORDANCE WITH DIVISIONAL FIRE OFFICERS REQUIREMENTS & BS 5266:PT 1:1975. UNITS SHOWN ARE ANCHORED BY ALUMINUM STRAPBOLTS - EQUIPMENT MAY BE USED.  
 SEWER GULLIES CALL POINTS ARE TO BE MARKED IN AN AVAILABLE FIRE ALARM SYSTEM.  
 DECORATIVE TIMBER FINISHING IS TO ACHIEVE A CURVED SURFACE EFFECT OF FRAME FINISHING. RECONSTRUCTION ABOVE PANEL HEIGHT IS TO BE SUBSTANTIATED WITH GUNSTON.

- 1-4 Food storage & processing equipment.
- 5 upright fridge/freezer.
- 6 chest freezer.
- 7 stainless steel sink & worktop.
- 8 fresh hand basin.
- 9 worktop - fumaria.
- 10 microwave oven.
- 11 cold display cabinet.
- 12 hot drains apparatus - coffee & tea etc.
- 13 washup counter in reception.
- 14 floor/ceiling mount - pub base cooking range.

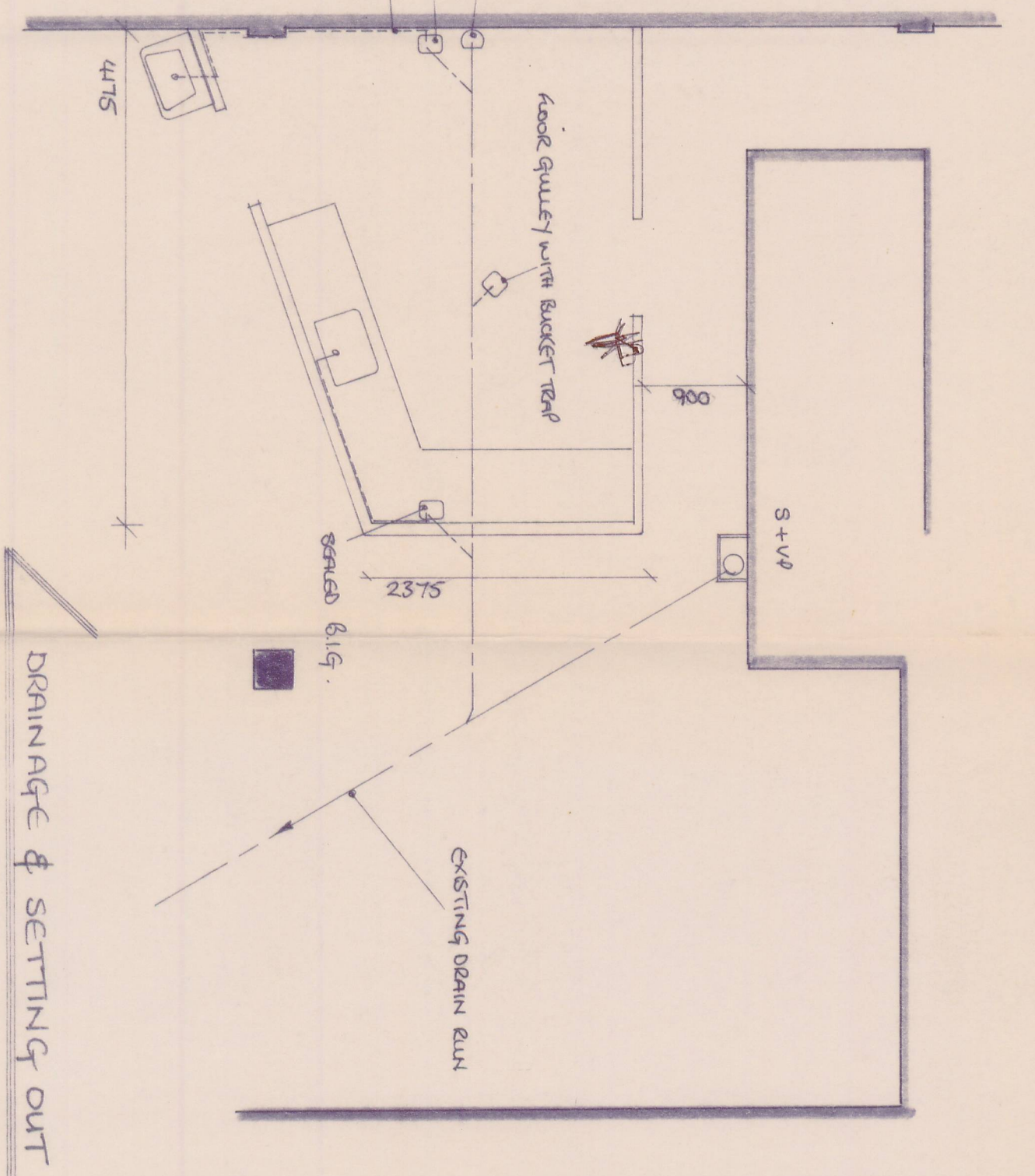

DRAINAGE & SETTING OUT

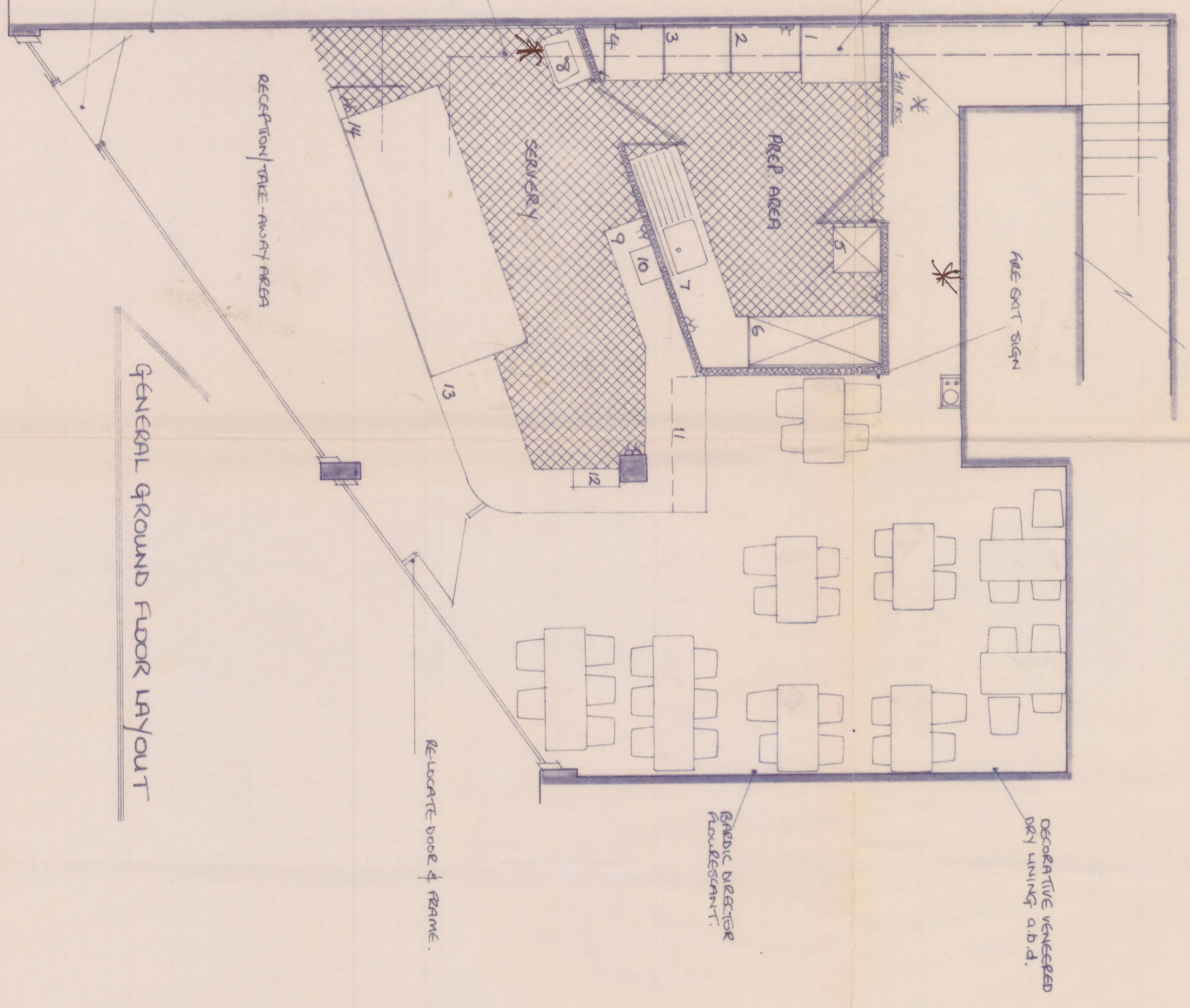

GENERAL GROUND FLOOR LAYOUT

\* Free Extraneous Work.

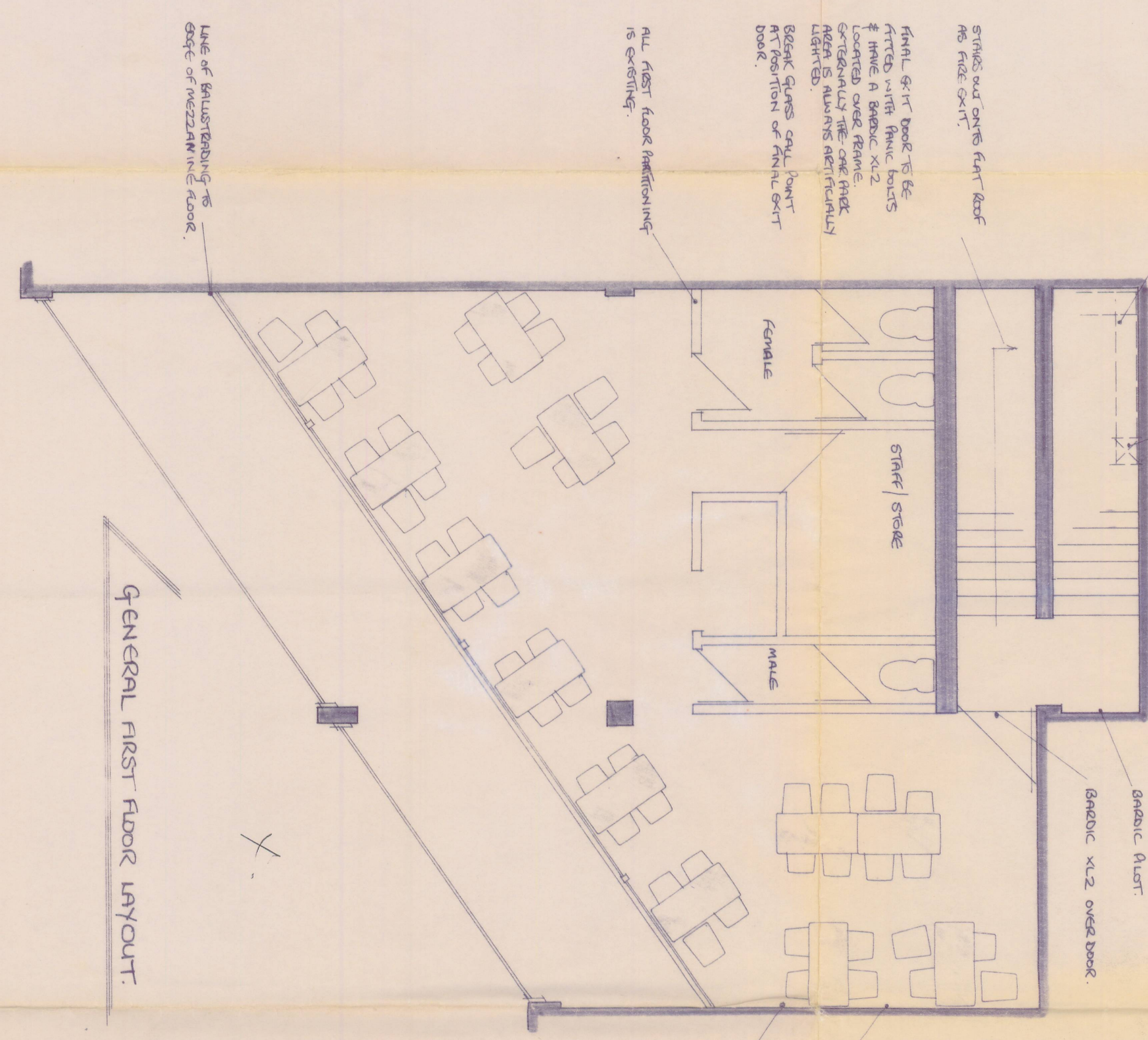

GENERAL FIRST FLOOR LAYOUT

UPSTAIRS FOR WINE CELLAR.  
 S.T. DENNIS

CLIENT  
 MR & MRS PARROTT.

DRAWING TITLE  
 MIDGATE RESTAURANT -  
 HERWARD CENTRE,  
 PETERBOROUGH.

SCALE  
 1:50

DATE  
 SEPT '85

DRAWN  
 3 PAUL FFB

**JOHN DICKIE & ASSOCIATES**  
 Consultants in Architecture & Surveying.  
 7, The Orchard, Market Deeping, Lincs. G3  
 Tel: 0778 343762

mpj:pd / 85 / 003A